BIPOL

Video Pole Camera

PT360

Our high resolution PT-360 pole camera SET offers reliable inspection solutions to security forces, rescue and emergency units, police, special forces and to the industrial sector.
Available with motorized rotative cameras and talk/back cameras (motorized or gooseneck), they allow inspection of buildings, containers, infrastructures such as bridges, trucks, or industrial sites among others.
2 types of illumination: White LEDs or Infrared.



10.1" TOUCH SCREEN
With removable sunshield

PAN & TILT CAMERA
360° motorized. White & IR 940nm illumination

CARBON FIBER POLE
Up to 5 meter

WIFI FUNCTION
Available in option

Multiple camera options

GOOSENECK CAMERA WITH TALK BACK IP65 WHITE LEDS



PT-CTB



Motorized controls

PAN&TILT IP65 CAMERA WITH TALK BACK

White LED / IR (automatic)
or IR 940 Nm alone



PT-CIP65W
PT-CIP65IR94

PAN&TILT IP68 WATERPROOF CAMERA

White LEDs



PT-CIP68W



TALK BACK FUNCTION WITH HEADSET

Available on IP 65 P&T
and gooseneck cameras



CARBON EXTENSION POLE

Extensible from 1.38 m to 5m

Large 10.1” LCD Touch Screen

All functions easily accessible. Removable sunshiled for outside work.



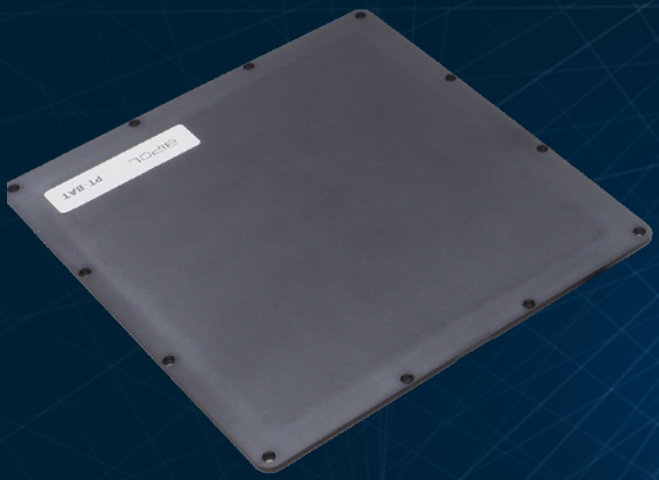

OPTIONAL REMOVABLE BATTERY



EXTENSION CABLE FOR CAMERA 100M

Shockproof case with prints for accessories



WHAT WE DELIVER

PT Dual Set

1 IP68 P&T camera white LEDs - 1 IP65 P&T camera (White LED and IR light) with talk/back - 1 gooseneck camera with Talk/back - 1 touchscreen monitor 10.1” - 1 HDMI cable - 1 removable Sunshield - 1 AC charger - 1 Battery pack 55W - 1 USB Cable - 1 SD Card 64 GB - 1 rugged carrying case - 1 instruction manual - 1 cleaning kit BIPOL.

Technical Data

IP68 P&T Camera

Camera Resolution	5MP Cmos 2560*1944 PX
light source	12 LEDs
Minimum illumination	0.01Lux/F1.2
Lens	2.8mm F2.0 134.7°
PTZ rotate	Horizontal: 360 ° circular Vertical:180°
Dimensons	Rotating 39x57mm - Total 121 mm
Material	Stainless Steel

IP65 P&T Talk-back Camera

Camera Resolution	5MP Cmos 2560*1944 PX
light source	12 LEDs
Minimum illumination	0.01Lux/F1.2
Lens	2.8mm F2.0 134.7°
PTZ rotate	Horizontal: 360 ° circular Vertical:180°
Dimensons	ø39mm ,Length :153mm
Material	Black color Aluminum alloy 325g

IP65 Gooseneck Talk-back Camera

Camera Resolution	1/3 CMOS Sensor 5MP
light source	6pcs LED white light
Minimum illumination	0.5mm F1.2105°
Lens	0.5mm F1.2105°
Dimensons	ø19.5x30mm
Material	Gooseneck

10.1“4K Touch Screen Recording Monitor

Display	10.1 inch 1280 * 800 px
Touch screen process	Capacitive touch
Video recording	4K(16:9): 3840x2160@25 /30fps
	2K(4:3): 2560x1944@25 /30fps
	2K(16:9): 2560x1440@25 /30fps
	1080p(16:9): 1920X1080@25 /30fps
Video format	MP4
Photo	12MP,8MP,4MP,2MP
Video Output	HDMI 1080P
Compression mode	H. 265 video compression
Audio input/output	1.0Vp-p (20Hz-20KHz)
Speaker Output	1W
Memory card	TF card 2GB-256GB
WiFi Channel	802.11 a/b
WiFi Protocol	2.4000-2.4835Ghz
WiFi power	<16dBm
Power Supply	DC 12V 2.5A
lithium battery	6500mAh(48Wh)
Complete working time	6-8 hours
Waterproof grade	IP65
Screen size&weight	L*W*H 30*19*1.8CM - 865g

Pole camera

Material	Carbon Fiber
Unfold length	5.15 meter
Fold length	1.38 meter

How to order

PT-Dual	Dual camera PT360 set
PT-CIP68W	Camera IP68 Pan and Tilt White LED
PT-CIP65W	Camera IP65 Pan and Tilt White and IR light with talk back function
PT-CIP65IR94	Camera IP65 Pan and Tilt Infrared 940 NM with talk back function
PT-CTB	Camera IP65 with talk back goosneck
PT-MON	Spare monitor 10.1”Touch-Screen display
PT-BAT	Battery pack 55W
PT-VAL	Carrying case for PT system
PT-POLE	Replacement carbon pole 5m
PT-EXT100	Extension cable 100m for PT camera

Youtube video application

BIPOL

www.bipol.fr
info@bipol.fr

3 Rue de Saint-Rémi
51430 BEZANNES - FRANCE

+33 0 3 26 36 39 88